

## 测试报告

No. CANML1701225502

日期: 2017年02月08日 第1页,共7页

佛山市纬仑装饰材料有限公司  
中国佛山市顺德区大良街道新滘工业区创业路2号

以下测试之样品是由申请者所提供及确认: 铝塑板

SGS工作编号: GZIN1701002821PC - GZ  
样品接收日期: 2017年01月18日  
测试周期: 2017年01月18日 - 2017年01月23日  
测试要求: 根据客户要求测试  
测试方法: 请参见下一页  
测试结果: 请参见下一页  
结论: 基于所送样品指定部位进行的测试, 镉、铅、汞、六价铬、多溴联苯(PBBs)、多溴二苯醚(PBDEs)的测试结果不超过欧盟RoHS指令2011/65/EU附录II的修正指令(EU) 2015/863的限值要求。

通标标准技术服务有限公司广州分公司  
授权签名

杨谷毅

Echo Yeung 杨谷毅  
批准签署人

备注: 本报告是编号为CANML1701225501报告的中文版本。



## 测试报告

No. CANML1701225502

日期: 2017年02月08日 第2页,共7页

测试结果:

### 测试样品描述:

样品编号	SGS样品ID	描述
SN1	CAN17-012255.001	银色金属片
SN2	CAN17-012255.002	灰白色塑料
SN3	CAN17-012255.003	在金属片上的黑色涂层

备注:

- (1) 1 mg/kg = 1 ppm = 0.0001%
- (2) MDL = 检测极限值
- (3) ND = 未检出 (< MDL)
- (4) "-" = 未规定

### RoHS 指令2011/65/EU附录II的修正指令(EU) 2015/863

- 测试方法:
- (1)参考IEC 62321-5:2013, 用ICP-OES测定镉的含量。
  - (2)参考IEC 62321-5:2013, 用ICP-OES测定铅的含量。
  - (3)参考IEC 62321-4:2013, 用ICP-OES测定汞的含量。
  - (4)参考IEC 62321:2008, 用紫外-可见分光光度计比色法测定六价铬的含量。
  - (5)参考IEC 62321-6:2015, 用GC-MS测定PBBs(多溴联苯)和PBDEs(多溴二苯醚)的含量。

测试项目	限值	单位	MDL	002	003
镉 (Cd)	100	mg/kg	2	ND	ND
铅 (Pb)	1,000	mg/kg	2	ND	ND
汞 (Hg)	1,000	mg/kg	2	ND	ND
六价铬(Cr(VI))	1,000	mg/kg	2	ND	ND
多溴联苯之和(PBBs)	1,000	mg/kg	-	ND	ND
一溴联苯	-	mg/kg	5	ND	ND
二溴联苯	-	mg/kg	5	ND	ND
三溴联苯	-	mg/kg	5	ND	ND
四溴联苯	-	mg/kg	5	ND	ND
五溴联苯	-	mg/kg	5	ND	ND
六溴联苯	-	mg/kg	5	ND	ND
七溴联苯	-	mg/kg	5	ND	ND
八溴联苯	-	mg/kg	5	ND	ND
九溴联苯	-	mg/kg	5	ND	ND
十溴联苯	-	mg/kg	5	ND	ND
多溴二苯醚之和(PBDEs)	1,000	mg/kg	-	ND	ND



Unless otherwise agreed in writing, this document is issued by the Company subject to its General Conditions of Service printed overleaf, available on request or accessible at <http://www.sgs.com/en/Terms-and-Conditions.aspx> and, for electronic format documents, subject to Terms and Conditions for Electronic Documents at <http://www.sgs.com/en/Terms-and-Conditions/Terms-e-Documents.aspx>. Attention is drawn to the limitation of liability, indemnification and jurisdiction issues defined therein. Any holder of this document is advised that information contained hereon reflects the Company's findings at the time of its intervention only and within the limits of Client's instructions, if any. The Company's sole responsibility is to its Client and this document does not exonerate parties to a transaction from exercising all their rights and obligations under the transaction documents. This document cannot be reproduced except in full, without prior written approval of the Company. Any unauthorized alteration, forgery or falsification of the content or appearance of this document is unlawful and offenders may be prosecuted to the fullest extent of the law. Unless otherwise stated the results shown in this test report refer only to the sample(s) tested.

Attention: To check the authenticity of testing /inspection report & certificate, please contact us at telephone: (86-755) 8307 1443, or email: CN\_Doccheck@sgs.com

## 测试报告

No. CANML1701225502

日期: 2017年02月08日 第3页,共7页

测试项目	限值	单位	MDL	002	003
一溴二苯醚	-	mg/kg	5	ND	ND
二溴二苯醚	-	mg/kg	5	ND	ND
三溴二苯醚	-	mg/kg	5	ND	ND
四溴二苯醚	-	mg/kg	5	ND	ND
五溴二苯醚	-	mg/kg	5	ND	ND
六溴二苯醚	-	mg/kg	5	ND	ND
七溴二苯醚	-	mg/kg	5	ND	ND
八溴二苯醚	-	mg/kg	5	ND	ND
九溴二苯醚	-	mg/kg	5	ND	ND
十溴二苯醚	-	mg/kg	5	ND	ND

### 备注:

- (1) 最大允许限值引用自RoHS指令(EU) 2015/863。
- (2) 2015年6月4号发表在欧盟官方杂志(官方公报)上的RoHS指令(EU) 2015/863附录II限值中还包括邻苯二甲酸酯BBP, DBP, DEHP和DIBP。新的指令限制了电子电器产品的每一个均一材质中邻苯二甲酸酯含量不得超过0.1%。
- (3) 2021年7月22号开始, DEHP, BBP, DBP 和 DIBP的限制适用于医疗器械, 包括体外医疗器械, 监控仪表, 包括工业监测和控制仪器。
- (4) DEHP, BBP, DBP 和 DIBP的限制不适用于2019年7月22日前投放市场的电缆及电子电气产品中用于维修、重复利用、功能更新及容量提升的备用配件以及2021年7月22日前投放市场的医疗器械, 包括体外医疗器械, 监控仪表, 包括工业监测和控制仪器。
- (5) DEHP、BBP 和 DBP的限制不适用于玩具产品, 因为No.1907/2006附录XVII第51条已对玩具产品中的DEHP、BBP 和 DBP含量进行了限制。

### RoHS指令2011/65/EU附录II的修正指令(EU) 2015/863

- 测试方法:
- (1)参考IEC 62321-5:2013, 用ICP-OES测定镉的含量。
  - (2)参考IEC 62321-5:2013, 用ICP-OES测定铅的含量。
  - (3)参考IEC 62321-4:2013, 用ICP-OES测定汞的含量。
  - (4)参考IEC 62321-7-1:2015, 用紫外-可见分光光度计比色法测定六价格的含量。

测试项目	限值	单位	MDL	001
镉 (Cd)	100	mg/kg	2	ND
铅 (Pb)	1,000	mg/kg	2	ND
汞 (Hg)	1,000	mg/kg	2	ND
六价格(Cr(VI))▼	-	µg/cm <sup>2</sup>	0.10	ND

### 备注:

- (1) 最大允许限值引用自RoHS指令(EU) 2015/863。
- (2) ▼=a. 当六价格的浓度高于0.13 µg/cm<sup>2</sup>时, 样品为阳性, 即含有六价格;



Unless otherwise agreed in writing, this document is issued by the Company subject to its General Conditions of Service printed overleaf, available on request or accessible at <http://www.sgs.com/en/Terms-and-Conditions.aspx> and, for electronic format documents, subject to Terms and Conditions for Electronic Documents at <http://www.sgs.com/en/Terms-and-Conditions/Terms-e-Documents.aspx>. Attention is drawn to the limitation of liability, indemnification and jurisdiction issues defined therein. Any holder of this document is advised that information contained hereon reflects the Company's findings at the time of its intervention only and within the limits of Client's instructions, if any. The Company's sole responsibility is to its Client and this document does not exonerate parties to a transaction from exercising all their rights and obligations under the transaction documents. This document cannot be reproduced except in full, without prior written approval of the Company. Any unauthorized alteration, forgery or falsification of the content or appearance of this document is unlawful and offenders may be prosecuted to the fullest extent of the law. Unless otherwise stated the results shown in this test report refer only to the sample(s) tested.

Attention: To check the authenticity of testing /inspection report & certificate, please contact us at telephone: (86-755) 8307 1443, or email: CN\_Doccheck@sgs.com

- b. 当六价铬的浓度为ND(低于0.10  $\mu\text{g}/\text{cm}^2$ )时, 样品为阴性, 即未检测到六价铬;
- c. 当六价铬的浓度介于0.10  $\mu\text{g}/\text{cm}^2$ 与0.13  $\mu\text{g}/\text{cm}^2$ 之间时, 无法直接判定是否检测到六价铬, 因不同个体的样品表面差异可能会影响测定结果;

由于未获知样品的存储条件和生产日期, 样品的六价铬测试结果仅能代表测试时样品含六价铬的状态。

IEC 62321系列等同于 EN 62321系列

[http://www.cenelec.eu/dyn/www/f?p=104:30:1742232870351101:::FSP\\_ORG\\_ID,FSP\\_LANG\\_ID:1258637,25](http://www.cenelec.eu/dyn/www/f?p=104:30:1742232870351101:::FSP_ORG_ID,FSP_LANG_ID:1258637,25)



Unless otherwise agreed in writing, this document is issued by the Company subject to its General Conditions of Service printed overleaf, available on request or accessible at <http://www.sgs.com/en/Terms-and-Conditions.aspx> and, for electronic format documents, subject to Terms and Conditions for Electronic Documents at <http://www.sgs.com/en/Terms-and-Conditions/Terms-e-Documents.aspx>. Attention is drawn to the limitation of liability, indemnification and jurisdiction issues defined therein. Any holder of this document is advised that information contained hereon reflects the Company's findings at the time of its intervention only and within the limits of Client's instructions, if any. The Company's sole responsibility is to its Client and this document does not exonerate parties to a transaction from exercising all their rights and obligations under the transaction documents. This document cannot be reproduced except in full, without prior written approval of the Company. Any unauthorized alteration, forgery or falsification of the content or appearance of this document is unlawful and offenders may be prosecuted to the fullest extent of the law. Unless otherwise stated the results shown in this test report refer only to the sample(s) tested.

Attention: To check the authenticity of testing /inspection report & certificate, please contact us at telephone: (86-755) 8307 1443, or email: [CN\\_Doccheck@sgs.com](mailto:CN_Doccheck@sgs.com)

附件

## Pb/Cd/Hg/Cr<sup>6+</sup>/PBBs/PBDEs 测试流程图

- 1) 分析人员: 张梓路 / 胡香云
- 2) 项目负责人: 汪丹 / 刘琼
- 3) 样品按照下述流程被完全消解 (六价铬和多溴联苯/多溴二苯醚测试除外)。

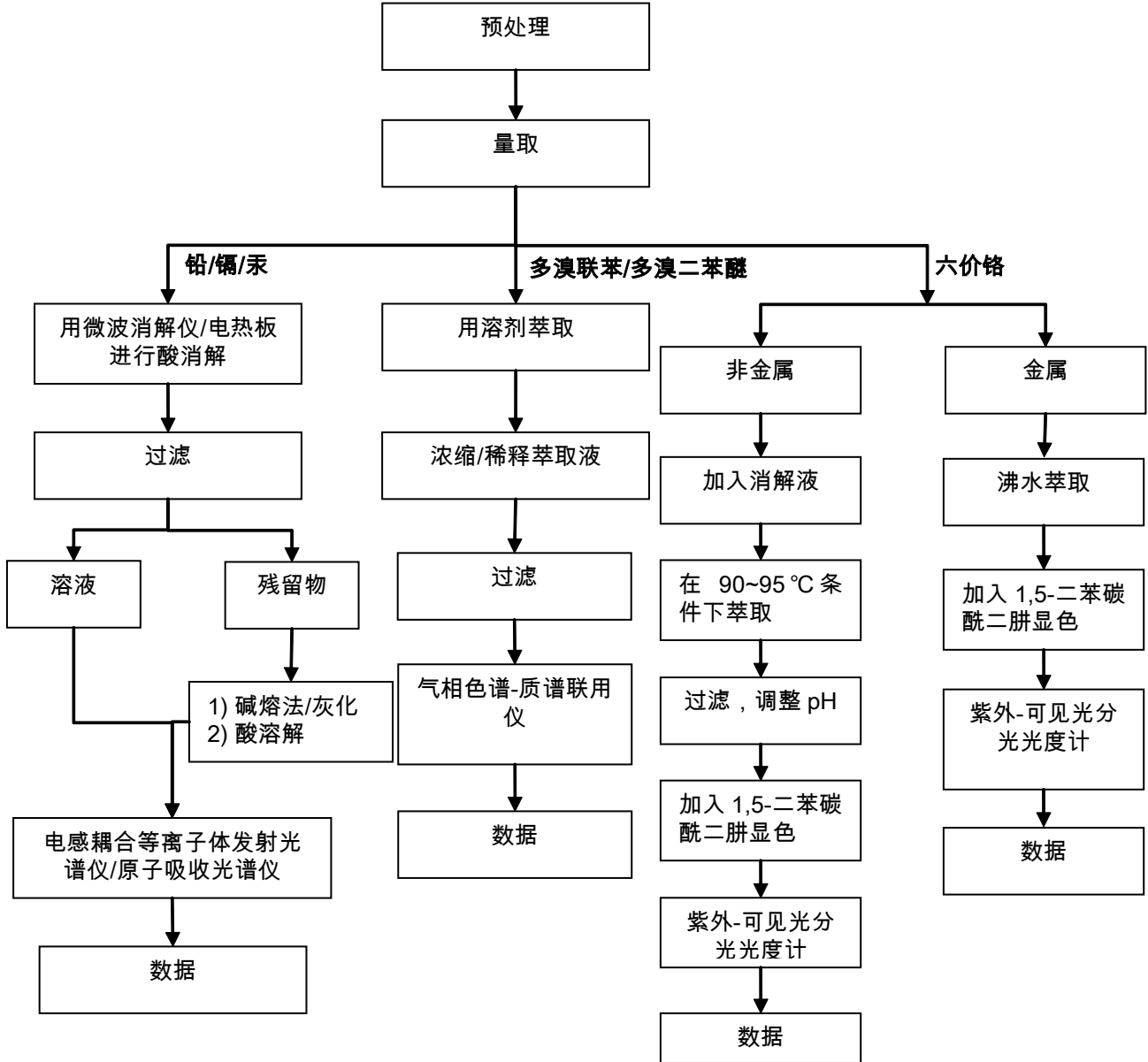

样品照片:

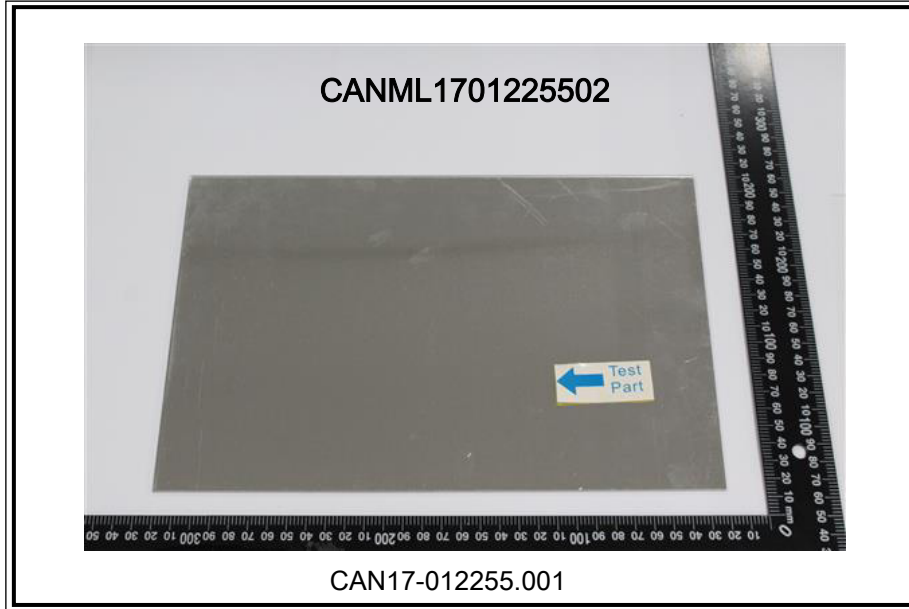

Unless otherwise agreed in writing, this document is issued by the Company subject to its General Conditions of Service printed overleaf, available on request or accessible at <http://www.sgs.com/en/Terms-and-Conditions.aspx> and, for electronic format documents, subject to Terms and Conditions for Electronic Documents at <http://www.sgs.com/en/Terms-and-Conditions/Terms-e-Documents.aspx>. Attention is drawn to the limitation of liability, indemnification and jurisdiction issues defined therein. Any holder of this document is advised that information contained hereon reflects the Company's findings at the time of its intervention only and within the limits of Client's instructions, if any. The Company's sole responsibility is to its Client and this document does not exonerate parties to a transaction from exercising all their rights and obligations under the transaction documents. This document cannot be reproduced except in full, without prior written approval of the Company. Any unauthorized alteration, forgery or falsification of the content or appearance of this document is unlawful and offenders may be prosecuted to the fullest extent of the law. Unless otherwise stated the results shown in this test report refer only to the sample(s) tested.

Attention: To check the authenticity of testing /inspection report & certificate, please contact us at telephone: (86-755) 8307 1443, or email: [CN\\_Doccheck@sgs.com](mailto:CN_Doccheck@sgs.com)



此照片仅限于随SGS正本报告使用

\*\*\* 报告完 \*\*\*

